

Community Revitalization Training Center, LLC

RehabSpec® Software



A powerful productivity tool
Designed for program administrators and housing
inspection and rehabilitation practitioners





Community Revitalization Training Center, LLC

RehabSpec® Software SME Team

Gerry Diaz - CEO

Naga Valli - Technical Expert

Mary Wasylewych - Manager

614-262-6662

crtc@crtc.com

<https://crtc.com>



RehabSpec®

- Is the fourth iteration of the **RESPEC** software in the *cloud*
- **RESPEC** has been used by housing rehab programs nationwide for over 35 years
- Serves Lead Hazard Control & Healthy Homes Programs
- **RehabSpec® Software As A Service** provides:
 - A highly secure internet-accessible environment
 - Regular backups and automatic updates
 - Includes professionally managed IT services
 - RehabSpec has been audited by Ohio Department of Administrative Services for security & usage
 - Highly functional program and project management
 - State of the art inspection, specification writing and cost estimating functionality
 - All operative dropdowns within the software are highly configurable to customize the software to your programs & projects



Home

Messages

My Cases

New Case

Case List

Reports

Maintenance

User guide

Support

RehabSpec

CRTC

Hello Mary Wasylewych! Logout

Pick Lists

Applicant File Types

Buildings

Case Types

Census Tracts

Cities

Construction Types

Events

Jurisdictions

Locations

Note Types

Parcel Links

Priorities

Property Status

Property Types

Race

Surfaces

Target Areas

Units

Inspections

Item Sources

Inspection Lists

Inspection Results

Contractors

Contractor Types

Contractors

Contractor Groups

Contractor Register URL

Send Mail Contractor URL

Counties

Utilities

Undelete Case

Reassign Cases

Master Specs

Trades

Sub Trades

Tasks

Finance

Assistance Types

Funding Sources

Grant Money

Program Types

Project Types

Relocation Types

Financial Period

Users and Access

Admin & Contractors

Applicants

Clients

Defaults

Applicant Register URL

Send Mail Applicant URL

Home

Messages

My Cases

New Case

Case List

Reports

Maintenance

User guide

Support

RehabSpec

CRTC

Hello Mary Wasylewych! Logout

Applicant File Types

Export PDF

Add New Applicant FileType

Show 5 entries

Search:

Name	Description	Edit	Delete
Fund	Funds DOC		
INCOME	Income Statement		
Income Statement	Income W2		
LandLord Document	Landlord doc		
Organize Statement	Statement		

Showing 1 to 5 of 10 entries

Previous12Next

COMMUNITY REVITALIZATION TRAINING CENTER

Rehabilitation Project Management

- Provides “CLOUD” access to track all property cases in real time from any internet accessible location
- Provides role-based access security
- Applicants can register & submit applications online
- Incorporates features to easily demonstrate compliance with required codes and standards
- Organizes information to support required tracking and reports
- Facilitates required compliance with regulations
- Supports e-signatures as required



Initial Property Inspection

- Allows use of multiple property codes and standards to guide and document inspection
- Allows association of photos with identified deficiencies and repairs
- Provides for a location-by-location or room-by-room inspection flow, compatible with how inspectors walk through a project
- Provides the most user-friendly interface which represents the entire property from one screen



RehabSpec Property Screen

Home

Messages

My Cases

New Case

Case List

Reports

Maintenance

User guide

Support

Specification Details

Case# Reab001

Case Info

Specifications

Lead

Details

Bidding

Inspections

Reports

Buildings

+ Add Building

Select	Building	Description	Edit	Delete
<input checked="" type="checkbox"/>	Main Structure	Single		

Units

+ Add Unit

Select	Unit	Description	Edit	Delete
<input checked="" type="checkbox"/>	Single Family	Unit		

Locations

+ Add Location

Select	Location	Description	Edit	Delete
<input checked="" type="checkbox"/>	Closet	Unit		

Surfaces

+ Add Surface

Select	Surface	Description	Edit	Delete
<input checked="" type="checkbox"/>	General	Carpentry		

Work Items

+ Add WorkItem

Work Item Code	Description	Addendum	Edit	Delete
0311050003	R&R window unit and treat exterior trim	0		
0311030001	Encapsulate interior door only	0		



SPECifications

- Streamlines and improves the work writeup/estimating process
- Organizes the locational approach:
 - Building / Unit / Location / Surface - (BULS)
- Allows coordination of a Performance Manual detailing installation requirements with the work write up specs
- Provides convenient master specification & cost database management features



Estimating

- Easily customized unit pricing of work write-ups
- Running total of project cost is continuously displayed

Cost Data Management

- On-line bid submission augments cost updates
- Provides comparison of cost data to bids or proposals



Property Progress Inspection & Payment

- Facilitates running progress notes throughout case progress with pictorial documentation
- Supports the issuance of change orders
- Documents payment request inspections with pictures
- Facilitates punch list production
- Facilitates online contractor invoicing



Contractor Qualification

- Maintains list of qualified contractors and sub-contractors, including minority & women-owned status
- Tracks current status of bonds, insurance & worker's compensation
- Insurance contact & currency info is maintained
- Designates current eligibility
- Contractors can register and submit their bids & invoices online



On-Line Bidding

- Allows electronic submission of bid invitations including all required documents in the bid package
- Allows projects to be divided into multiple bid packages
- Enables secure electronic solicitation and submission of an unlimited number of bids per project
- Bids remain secure and inaccessible until bid opening date and time
- Facilitates issuance of addendums during the bid period
- Allows amendment by submitting contractor up until submission deadline
- Bids cannot be viewed until the bid-opening date & time
- Provides side-by-side bid comparison with in-house estimate to facilitate cost data updates



Electronic Project/Case Files

- Provides storage and on-line access to fully electronic case files including photographs
- All required documents may be stored and organized in the case file
- Generated reports may be added to the case file
- Allows definition of case milestones & the tracking of case progress
- Provides notification to case managers of missed milestones & production of case status reports



RehabSpec® Home Screen

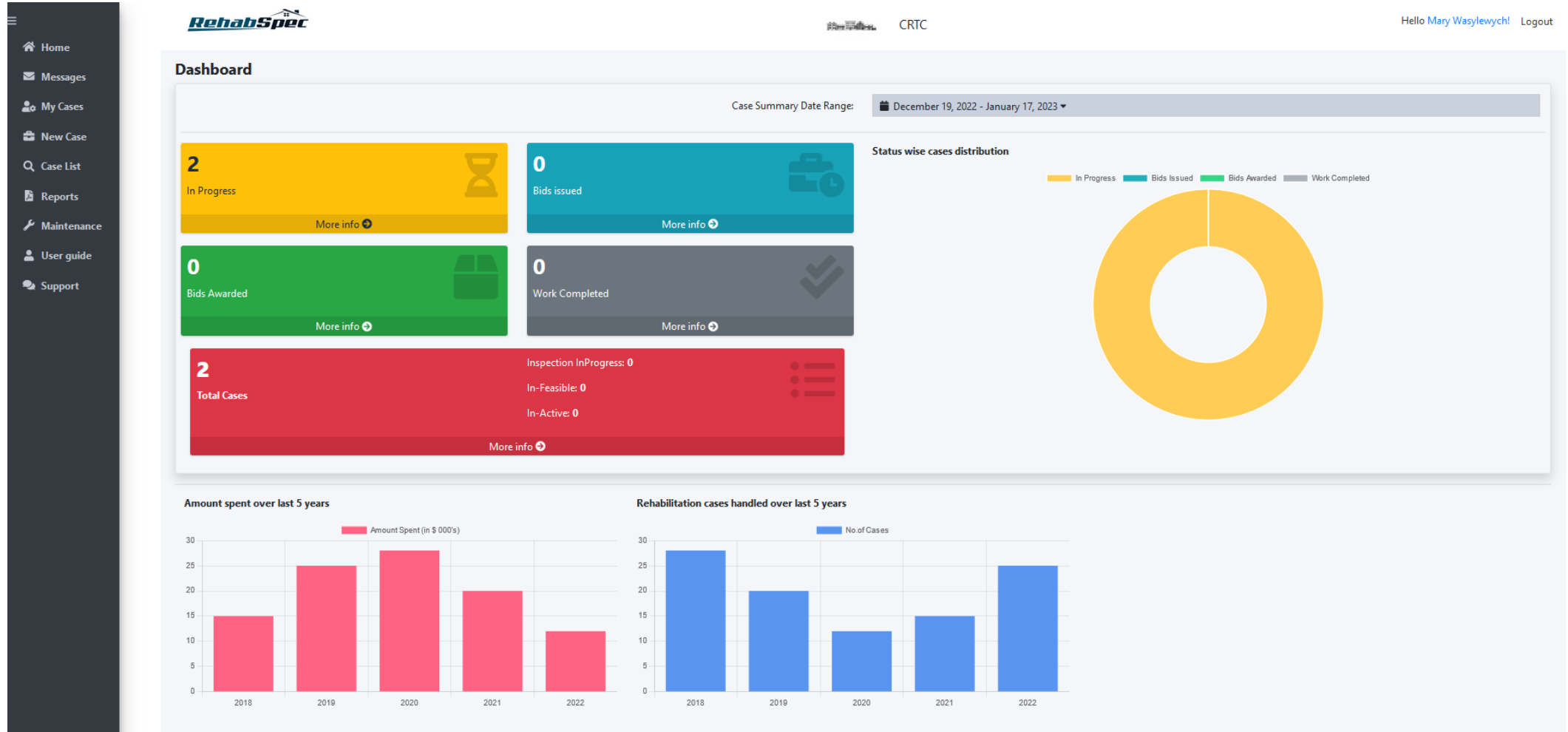



Let us know if you would like to:

- **Schedule a demonstration or**
 - **Become a beta test site**

614-262-6662

crtc@crtc.com

<https://crtc.com>

Questions/Answers

